Extended Range of Designer Plastic Enclosures

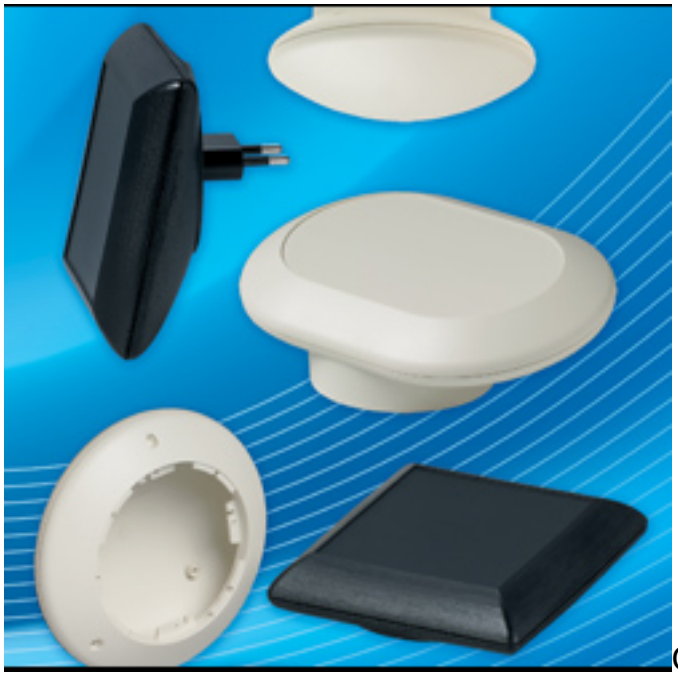

OKW has extended their unique ‘ART-CASE’ range of plastic electronic enclosures. Due to customer demand, four new rectangular models have been added, in addition to the existing round and oval versions.

These ergonomic and highly tactile enclosures have been designed to house the latest innovations in OEM and consumer electronics. Typical applications will include detection and monitoring devices, system controllers, home automation, medical and wellness equipment etc.

The new rectangular S110 and E160 models have external dimensions of 4.330” x 4.330” x 1.496” and 6.299” x 4.330” x 1.496”, and are also available with an integrated EURO specification plug according to DIN VDE 0620 part 101.

All models in the ‘ARTCASE’ range can be configured with a series of three different base sections, two of which are inclined at 30o or 55 o. The other base section increases vertical height by 0.787”, providing greater internal space for the electronics, and is especially useful for ceiling or wall mounted devices.

A separate wall/ceiling mounting kit is also offered which allows the enclosures to be installed without the need to open the case.

All parts are molded in off-white or black ABS (UL 94 HB), with special colors available on request. The top parts can be flat with a recess for a membrane keypad, or domed.

The bottom part and deep base will accept a battery compartment for two 1.5V AAA cells. Internal screw pillars are also provided for mounting the PCBs. Standard prices

start at $14.

OKW can supply the ‘ARTCASE’ cases with additional holes for the push-buttons, connectors and displays, plus silk-screen printed legends and logos, and RFI/EMI shielding.

More information on these enclosures can be found on the OKW website at: www.okwenclosures.com [1]

Source URL (retrieved on *12/12/2013 - 8:07am*):
http://www.ecnmag.com/products/2010/06/extended-range-designer-plastic-enclosures

Links:
[1] http://www.okwenclosures.com