Maxon Motor Includes Multi-CAD Capability

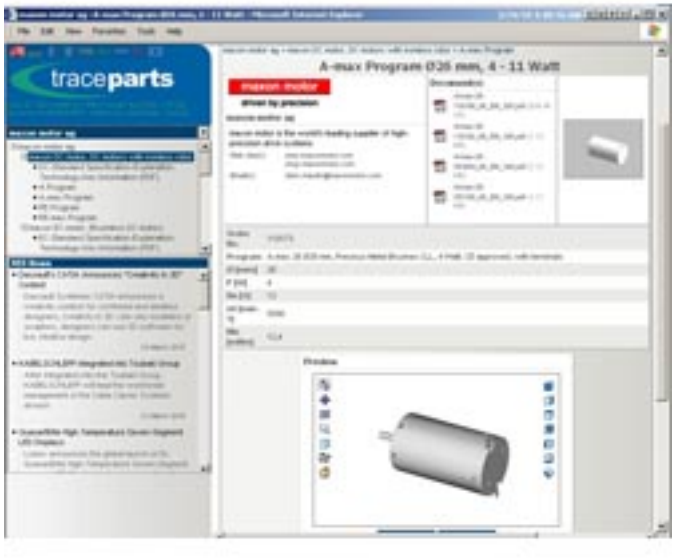

Download CAD components of maxon motor products and shorten your design times. Free downloads are now available on 2D and 3D data as well as on the maxon data sheets. Go to tracepartsonline.net and see this CAD portal's library containing detailed information and technical drawings of maxon’s DC brush and brushless motors, sensors, gearheads, brakes and control electronics.

The multi-CAD capability of the online application ensures compatibility with all standard CAD systems: SolidWorks, Catia, Pro/Engineer, Inventor, Solid Edge, TopSolid, thinkdesign, Unigraphics, Alibre Design, Acis, STEP, IGES, DWG, DXF.

According to tracepartsonline.net, it is one of the world's largest CAD component libraries with over 100 million available CAD models. Following the merger of the CAD content of TraceParts and web2CAD, the TraceParts Online portal is now available to CAD users worldwide for free. More than 750,000 users have already accessed its components catalogs.

All technical documents and drawings are available for free at the maxon e-Shop in PDF, DXF and STEP formats. The biggest advantage of the maxon e-Shop is that users can search for DC brush or brushless motors online, combine these with gearheads, sensors and control electronics and easily order up to 49 items with just one mouse click: www.shop.maxonmotor.com [1].

Source URL (retrieved on *12/13/2013 - 4:13am*):
http://www.ecnmag.com/products/2010/04/maxon-motor-includes-multi-cad-capability

Links:
[1] http://www.shop.maxonmotor.com