Four new versions added to ergonomic hand-held enclosure range

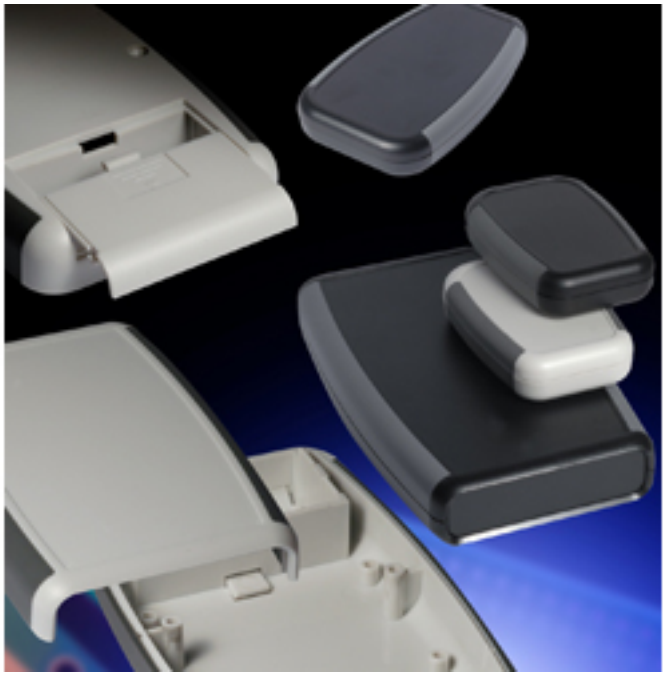

Hammond Manufacturing has added the AA, the A and C sizes to its 1553 family of soft-sided hand held enclosures; all models feature an ergonomic curved shape that fits comfortably into the hand. The AA measures 2.95 x 1.67 x 0.67 inches (75 x 50 x 17mm), the A 3.94 x 2.41 x 0.67 inches (100 x 61 x 17mm) and the C size, available with or without a battery compartment is 4.62 x 3.11 x 1.30 inches (117 x 79 x 33mm). The C size is a deeper version of the existing B size, which has a depth of 0.95 inches, 24mm. Available in RAL 7035 light grey or RAL 9011 black, both colours feature RAL 7012 grey over-moulded soft side grips. The units are moulded in general purpose ABS and are ideal for housing small hand-held instruments, remote controllers, flying lead machine controllers and many other applications where a small stylish, easy to hold enclosure is required. The top cover is recessed to allow a membrane keypad to be flush mounted and PCB standoffs are moulded into the base. Battery versions are supplied with clips for two AA and one PP3 batteries.

All 1553 enclosures can be supplied factory modified with machining and silk screening to the user's specification; to help the design process, AutoCAD and PDF dimensioned drawings can be downloaded from www.hammondmfg.com [1].

Source URL (retrieved on *07/29/2014 - 5:08am*):
http://www.ecnmag.com/product-releases/2011/07/four-new-versions-added-ergonomic-hand-held-enclosure-range

Links:
[1] http://www.hammondmfg.com